
VIP SPACE ODYSSEY
CONDOMINIUM
Phase 1 & 2

A Star

in Southern Phuket

Against a backdrop of forested hills, VIP Space Odyssey is located between the beautiful Nai Harn and Rawai beaches and less than 2km from Promthep Cape viewpoint.

in Southern Phuket

Make new friends in the heart of a vibrant multicultural community with adventurous activities and sports facilities nearby, international schools for all ages plus cafes, shopping malls, wellness and beauty spas.

Rawai Pier

Home to an ancient fishing community, Rawai Beach still has rustic charm, where you'll find the freshest seafood at the local fish market or relax at the open-air bars and dining venues along the beachfront

From here you can take ferries and boat trips for fishing, canoeing, scuba diving and snorkelling at nearby island destinations with beautiful beaches such as the Racha Island, Phi Phi Island and the famous Maya Bay.



Promthep Cape

This iconic sunset viewpoint at the southern tip of Phuket Island looks across the Andaman Sea.



Diverse Dining

Dining out is easy in Rawai, where you can always enjoy a diverse variety of restaurants along the beachfront from local street vendors to fine dining on cuisine from around the world at the many international restaurants and resorts.



VIP SPACE ODYSSEY
CONDOMINIUM

Make Every Day an Adventure

The long stretch of the white, sand and crystal-clear water of Nai Harn Bay and Yanui Beach is a favourite spot for super yachts and ideal for family outings, where kids can swim safely in the shallows.





VIP SPACE ODYSSEY
CONDOMINIUM



Master Plan

PROJECT INFORMATION

PROJECT NAME	VIP Space Odyssey	PHASE 1	287 Units, 11 Villas
TOTAL LAND AREA	25,600 sq.m.	PHASE 2	287 Units, 12 Villas
LOCATION	Rawai, Phuket	FACILITIES	Commercial Building, 2 Fitness Rooms, Kids Clubs, 3 Retail Shops, 2 Infinity Pools
TOTAL UNITS	574 Units, 23 Villas		

Lobby

Please note that the lobby and restaurant are not common areas, and their design may be subject to change.

LOBBY 1st



LOBBY 2nd



POOL VILLA

2 BEDROOMS 2 BATHROOMS AND POOL

LIVING AREA 120M^2



Important : Renderings provided are not final designs and may change.



2nd.



1st FL.



Important : Renderings provided are not final designs and may change.







Disclaimer: These renders may subject to change, and certain items are not included in the unit.







Restaurant

Disclaimer: Renderings provided are not final design and may change.





Fitness & Kid Club



Disclaimer: Renderings provided are not final design and may change.





Rooftop & Playground



Disclaimer: Renderings provided are not final design and may change.

BUILDING 1

FLOOR PLAN

Phase 1



2nd - 8th FL.

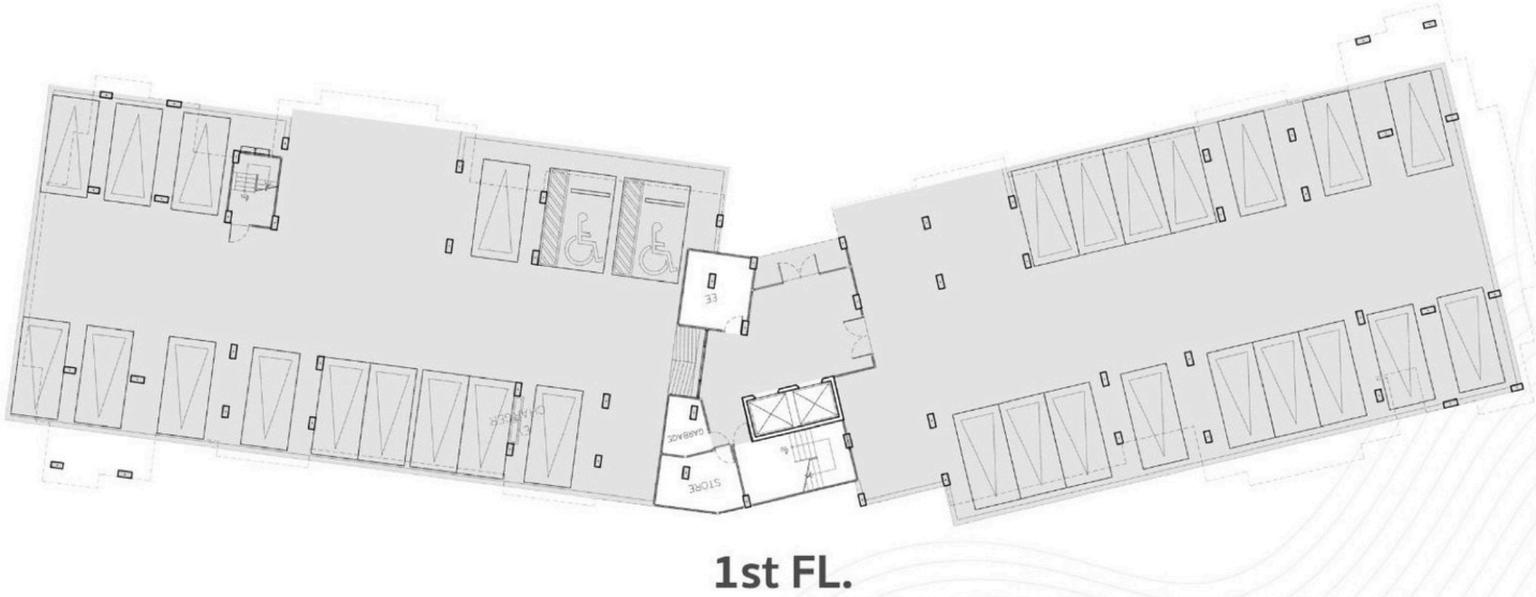

1st FL.

Important : Renderings provided are not final designs and may change.

BUILDING 2

FLOOR PLAN

Phase 1



6th FL.



2nd. - 5th FL.



1st FL.

Important : Renderings provided are not final designs and may change.

Building 3

Master Plan

Phase 2



2nd-8th Floor Plan

Building 3

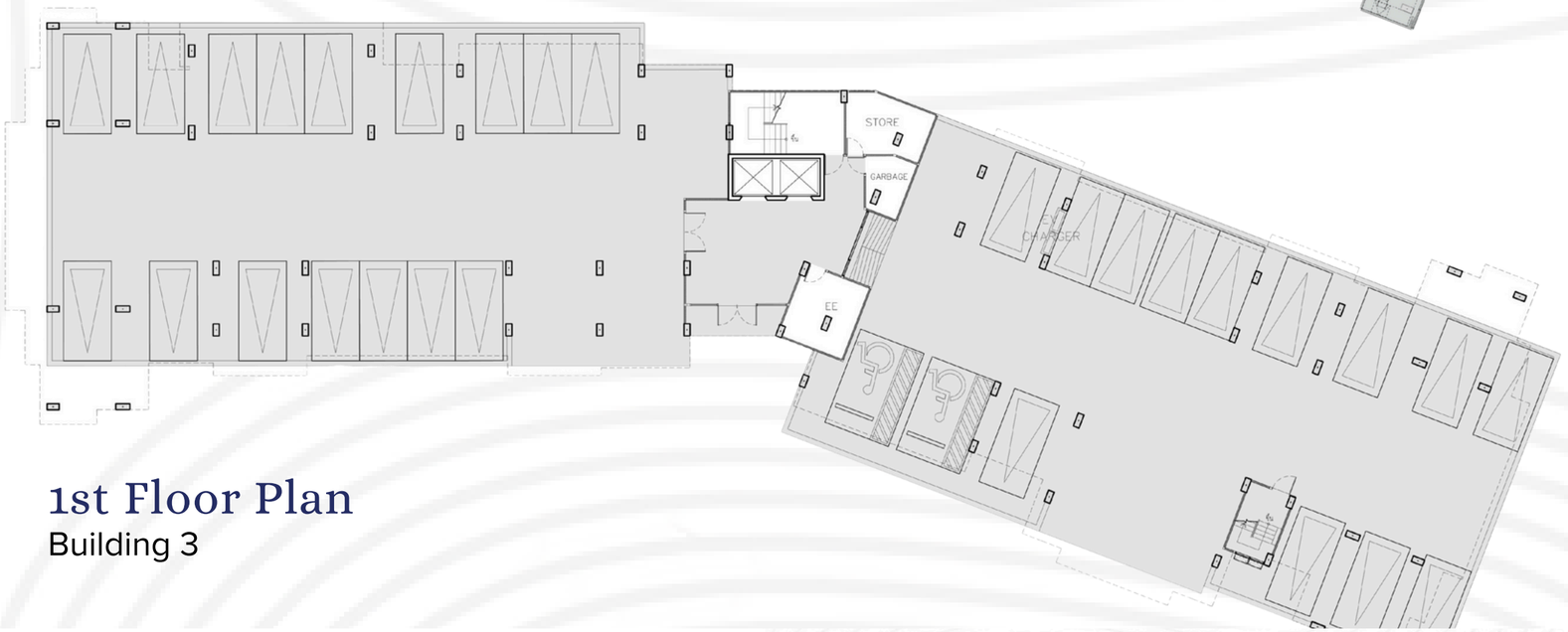

1st Floor Plan

Building 3

- TYPE A
- TYPE B
- TYPE C
- TYPE D
- TYPE E
- TYPE F
- TYPE G

Important : Renderings provided are not final designs and may change.

Building 4

Master Plan

Phase 2

- TYPE A
- TYPE B
- TYPE C
- TYPE D
- TYPE E
- TYPE F
- TYPE G

6th Floor Plan

Building 4

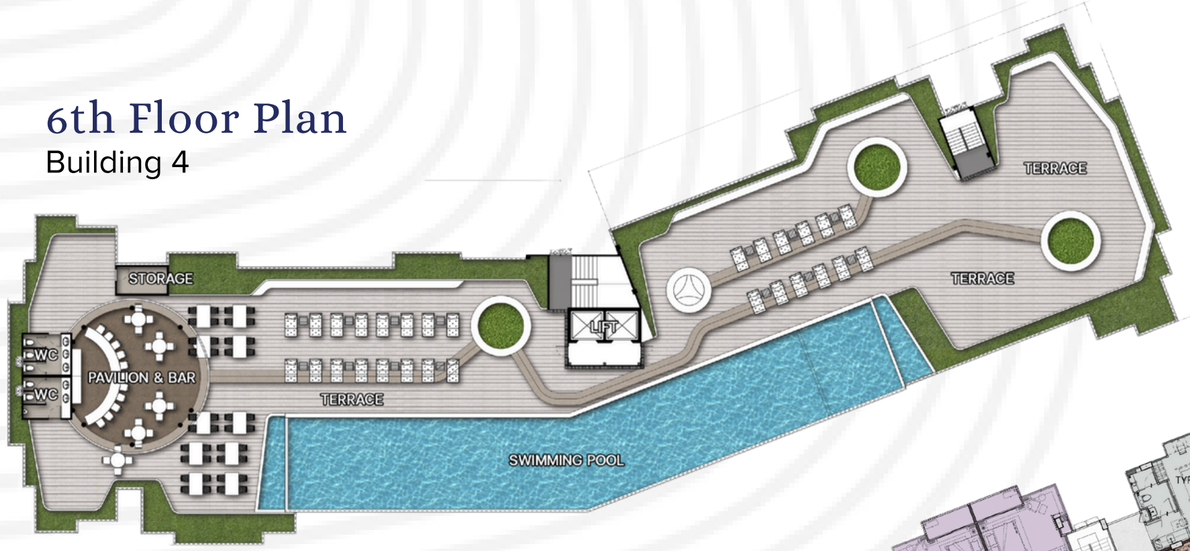

2nd-5th Floor Plan

Building 4

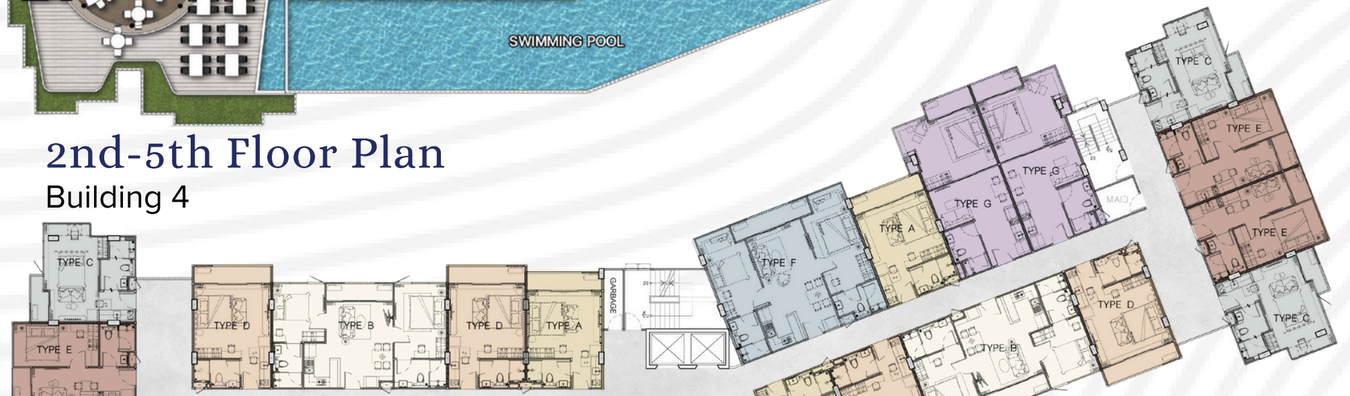

1st Floor Plan



Important : Renderings provided are not final designs and may change.

Type A

STUDIO



29.30 sq.m.









Disclaimer: Renderings provided are not final design and may change.

Type B

TWO BEDROOM



60 sq.m.











Disclaimer: Renderings provided are not final design and may change.

Type C

STUDIO



29.40 sq.m.

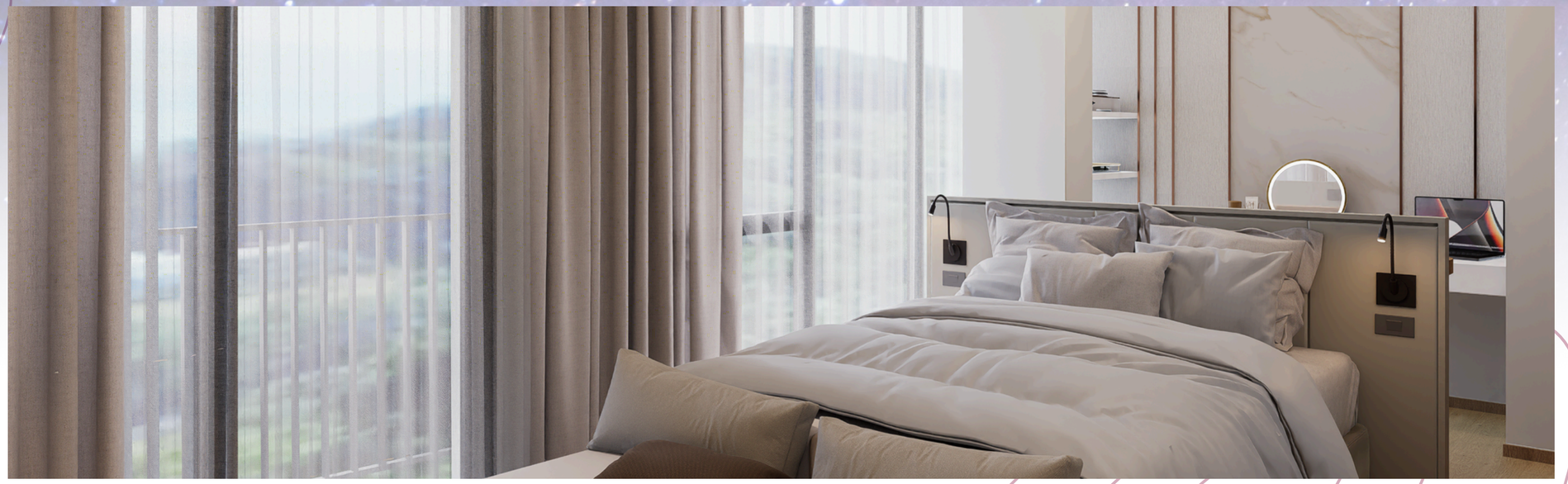







Disclaimer: Renderings provided are not final design and may change.

Type D

STUDIO

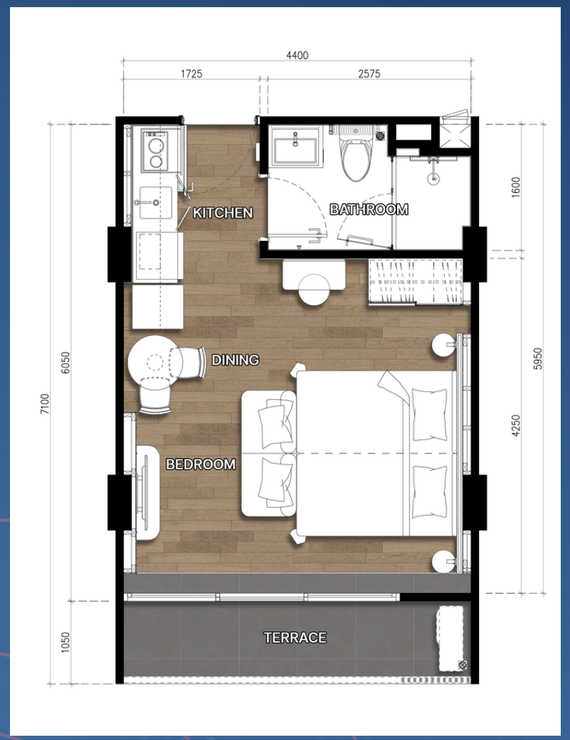

31.70 sq.m.

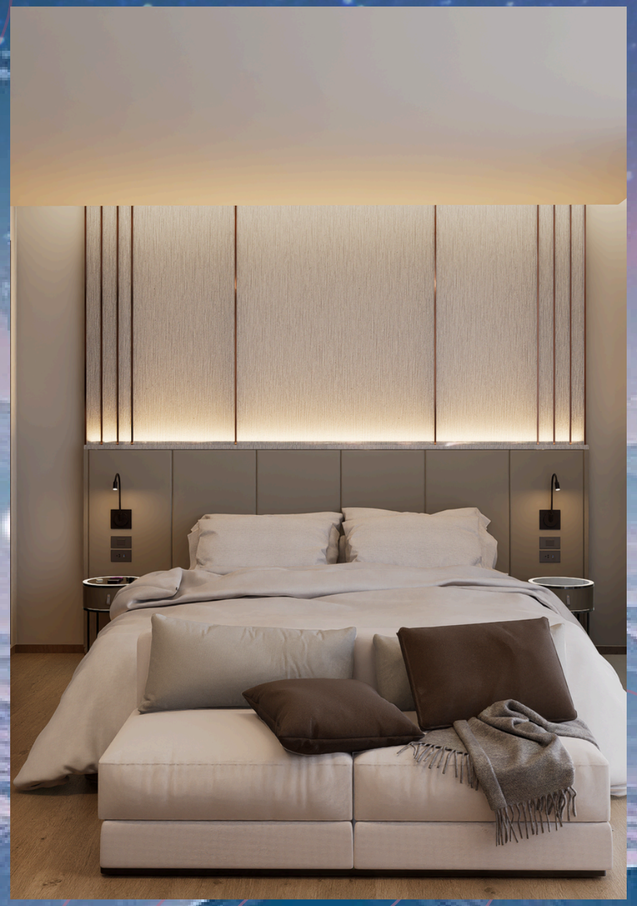







Disclaimer: Renderings provided are not final design and may change.

Type E

ONE BEDROOM



32 sq.m.









Disclaimer: Renderings provided are not final design and may change.

Type F

TWO BEDROOM

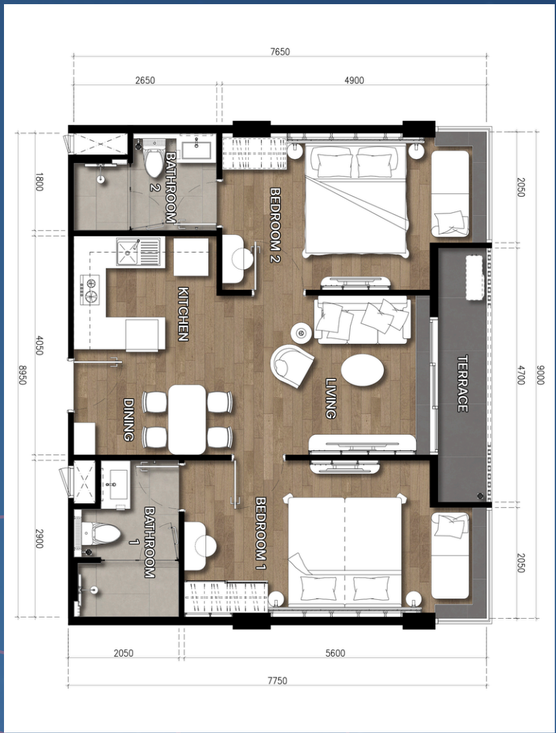

69.30 sq.m.











Disclaimer: Renderings provided are not final design and may change.

Type G

ONE BEDROOM



45 sq.m.









Disclaimer: Renderings provided are not final design and may change.

VIP SPACE ODYSSEY

CONDOMINIUM

PROJECT TIMELINE

Phase 1

EIA APPROVED

2025

PROJECT OPENING

PRE-STRUCTURE

2026

STRUCTURE

2026

COMPLETION

2027

Phase 2

2026

PROJECT OPENING

PRE-STRUCTURE

2027

2028

STRUCTURE

COMPLETION

2029

VIP
PROPERTY
DEVELOPMENT

PROJECT DISTRIBUTION

VIP Thailand Group was established in 2015 with the goal of providing high-quality properties to customers in Thailand and from around the world. Since then, we have completed 8 projects including boutique apartments, villa resorts, and stunning hotels. Whatever type of property you're looking for, we can help make your dream a reality.

Our concierge team is there for your every need, from urgent assistance to the most trivial requests so that you can enjoy the convenience and VIP lifestyle you've always dreamed of.

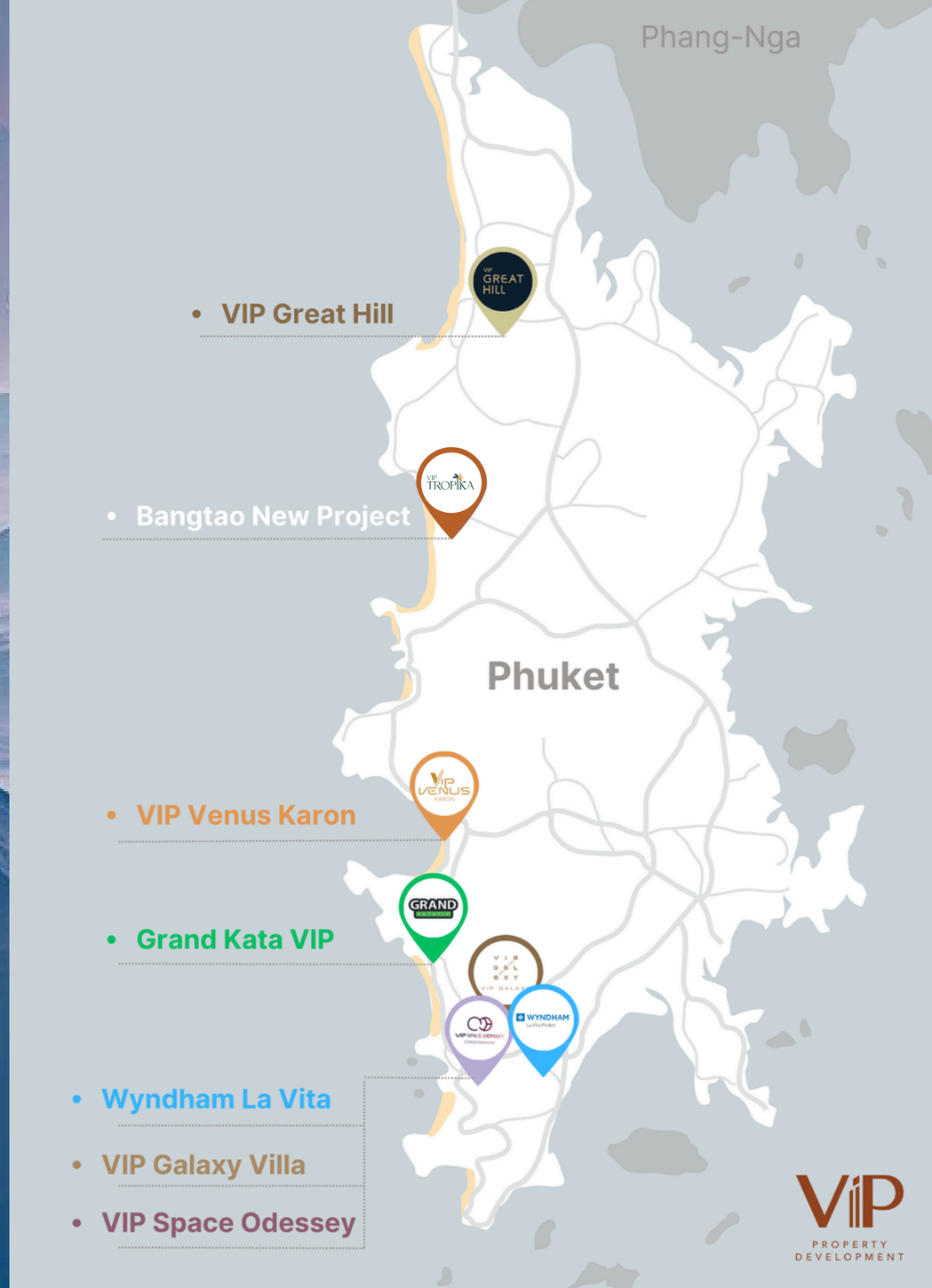

VIP
PROPERTY
DEVELOPMENT



SALES OFFICE

83/87, Moo 2, Tambon Rawai, Mueang, Phuket 83130, Thailand

WWW.VIPTHAILAND.COM